

# Air-conditioner Control System

## Centralized Controller

**AG-150A**

**AG-150A-A**

**GB-50ADA-A**

**GB-50ADA-J**

Instruction Book  
(Web browser for User)

---

### Contents

1 Introduction .....	1
1-1 Terms Used in This Manual.....	1
1-2 Computer Requirements .....	1
2 Setting the Operating Environment.....	2
2-1 Setting the PC IP Address.....	2
2-2 Setting the Web Browser.....	4
2-3 Setting the Java Execution Environment.....	6
3 Performing Operations .....	7
3-1 Logging in on the AG-150A .....	7
3-2 Checking the Operation Condition.....	10
3-3 Performing the Operations .....	14

Before using the controller, please read this Instruction Book carefully to ensure proper operation.  
Retain this manual for future reference.

# 1 Introduction

Special features of Mitsubishi Electric Corporation's "Centralized Controller AG-150A," "Centralized Controller AG-150A-A," "Centralized Controller GB-50ADA-A," and "Centralized Controller GB-50ADA-J" are that a PC connected to a LAN can be used to monitor the operation condition of air conditioners and perform air conditioner operations.

The document explains the procedures to monitor the status of and to operate the centralized controller on the Web browser are described.

Hereinafter, Centralized controller AG-150A, AG-150A-A, GB-50ADA-A, and GB-50ADA-J, unless otherwise specified, will be called "AG-150A".

Note: License of "Web Monitor" or "Basic License Pack" is necessary to use the web browser (to operate or monitor the air conditioners). Some licenses are necessary depending on the functions to be used. Register the license key on the LCD screen or on the registration screen.

Note: A one-day license key can be registered on the LCD screen that allows the user to use the "Web Monitor" only on the day of the registration (not applicable to GB-50ADA-A and GB-50ADA-J). Use this license key to use the initial setting browser, or in any other situations when a temporary license key "Web Monitor" is necessary.

Note: Use a security device such as a VPN router when connecting the AG-150A to the Internet to prevent unauthorized access.

Note: "Booster unit" and "Water HEX unit" are referred to as "Air To Water (PWFY)".

Note: GB-50ADA-A and GB-50ADA-J cannot be connected to the Expansion Controller (PAC-YG50ECA). Settings or displays of the Expansion Controller cannot be made on the GB-50ADA-A and GB-50ADA-J.

## 1-1 Terms Used in this Manual

- "Click" refers to the action of positioning the mouse cursor on the object (such as button or folder), pressing down, and releasing the left mouse button once.
- Unless otherwise specified, the example screen images used in this manual are Windows® XP and Internet Explorer 6.0 screen images.

Note: Windows is a registered trademark or trademark of Microsoft Corporation USA in the United States and other countries.

## 1-2 Computer Requirements

To monitor and operate air conditioners by web browser, computer must include the following requirements.

Table 1-1 Computer Requirements

Item		Requirement
CPU		Pentium 300MHz or faster
Memory		64M Bytes or more (128M Bytes or more recommended)
Screen resolution		1024 x 768 or higher recommended
Compatible browser	Windows	Microsoft® Internet Explorer 6.0 Microsoft® Internet Explorer 7.0 Microsoft® Internet Explorer 8.0 Microsoft® Internet Explorer 9.0 Note: You must have a Java execution environment. (Oracle® Java Plug-in Ver.1.6.0_02–Ver.1.6.0_33, Ver.1.7.0_07, 09) Note: You can check the Oracle® Java Plug-in version in "Java" in a control panel. Note: Install Oracle® Java Plug-in that is appropriate for your operating system. When using 64-bit Internet Explorer, install 64-bit Java Plug-in. Note: When using Oracle® Java Plug-in Ver. 1.6.0_10 or later, set the Java execution environment according to the instructions in section 2-3 "Setting the Java Execution Environment."
	Macintosh	Safari (with Mac OS X) Note: You must have a Java execution environment. (Oracle Java Plug-in Ver. 1.6.0_31). You can download from Apple Computer's homepage. Note: You can check the Oracle Java Plug-in version at the [Help]-[Installed Plug-ins] on the Safari browser. Note: When using Oracle® Java Plug-in Ver.1.6.0_10 or later, set the Java execution environment according to the instructions in section 2-3 "Setting the Java Execution Environment."
On-board LAN port or LAN card		One connector (100BASE-TX)
Other		Pointing device such as a mouse

Note: Microsoft is a registered trademark or trademark of Microsoft Corporation USA in the United States and other countries.

Oracle and Java are trademarks or registered trademarks of Oracle Inc. in the United States and/or other countries.

## 2 Setting the Operating Environment

PC settings and web browser settings required for using a web browser to monitor air conditioner units and perform operations are explained in the following pages.

### 2-1 Setting the PC IP Address

Set an IP address on the PC that enables AG-150A to connect via a web browser. For instance, if the AG-150A IP address is [192.168.1.1], the PC IP address will need to belong to the same system [192.168.1.101].

If the AG-150A is connected to an existing LAN, ask the LAN administrator to decide what PC IP address to use.

Note: When using a AG-150A dedicated LAN, it is recommended that the AG-150A main unit be given an IP address within the range [192.168.1.1] - [192.168.1.40] and the PCs that will be connected to the AG-150A be given an IP address within the range [192.168.1.101] - [192.168.1.150]

(1) Click on [Control Panel] under [Start] to open the Control Panel.



(2) In the Control Panel window, double click [Network and Dial-up Connections] and the Network and Dial-up Connections window will open. Double click on [Local Area Setting] and the [Local Area Connection Status] dialog will open. Click [Properties].

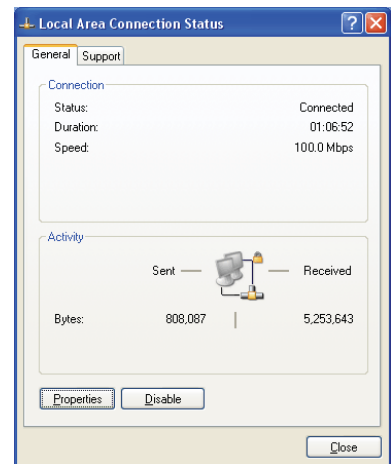

(3) In the [Local Area Connection Properties] dialog, click [Internet Protocol] to select it and click the [Properties] button.

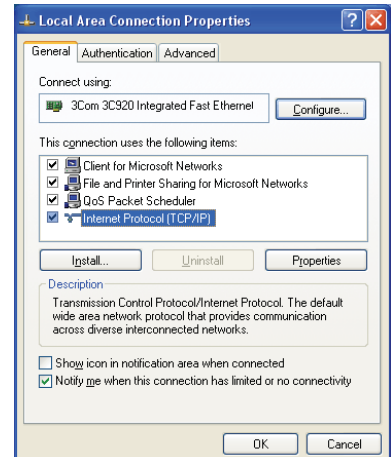

(4) In the [Internet Protocol (TCP/IP) Properties] dialog, click [Use the following IP address] and enter the IP address (for example, "192.168.1.101") that you want to set in the IP address field.

You normally set [255.255.0] as the subnet mask.

Note: Ask your LAN administrator to provide the IP addresses and subnet mask.

(5) Click the [OK] button to close this dialog, and then close the other open dialogs to complete the network setting.

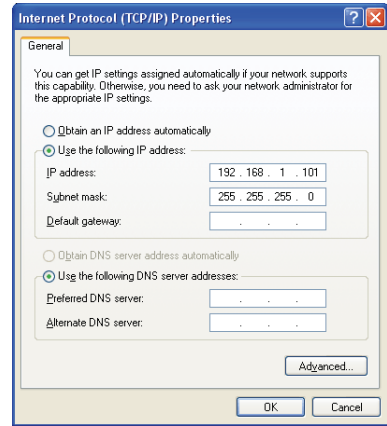

## 2-2 Setting the Web Browser

**Use a security device such as a VPN router when connecting the AG-150A to the Internet to prevent unauthorized access.**

If no security devices are installed, the operation settings may be changed by an unauthorized person without the knowledge of the user.

Necessary web browser settings must be performed to enable the web browser to connect to the AG-150A.

Note: The settings and screen images used as examples in this manual are based on Internet Explorer 6.0.

### 2-2-1 No Internet Connection

Follow the instructions below to make the web browser environment settings when using the PC with no Internet connection for monitoring and operating the air conditioners.

- (1) Click the web browser menu item [Tools] and then click [Internet Options...] to select.



- (2) In the [Internet Options] tabbed dialog, click the [Connections] tab to display.

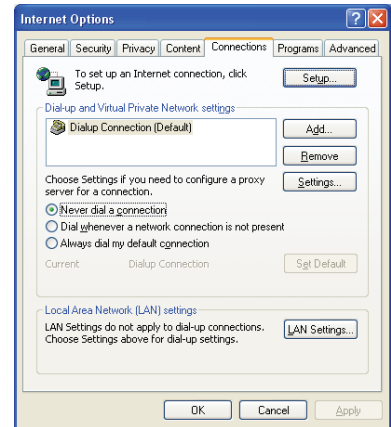

- (3) Select [Never dial a connection] in the Dial-up settings section and click the [OK] button to close the dialog.

### 2-2-2 Internet Connection Using a Dial-Up

If the PC you use for monitoring air conditioners and performing operations is going to connect to the Internet via a dial-up connection, use the procedure given below to set the web browser environment settings.

By performing these settings, a message will appear asking whether or not to use a dial-up connection when an Internet connection is necessary. When connecting to the Internet, follow the directions below.

- (1) Click the web browser menu item [Tools] and then click [Internet Options...] to select.



- (2) In the [Internet Options] tabbed dialog, click the [Connections] tab to display.

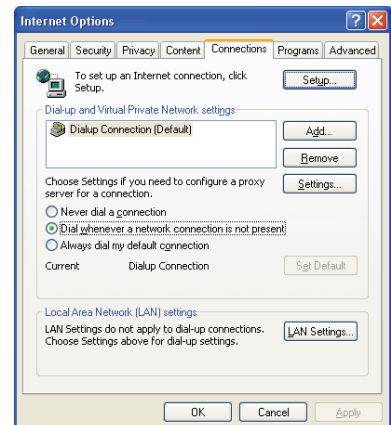

- (3) Select [Dial whenever a network connection is not present] in the Dial-up settings section and click the [OK] button to close the dialog.

## 2-2-3 Connecting to the Internet using a proxy server (Using an existing LAN)

If the PC you use for monitoring air conditioners and performing operations is going to access the Internet via proxy server by connecting to an existing LAN such as a LAN within your company, use the procedure given below to set the web browser environment settings.

By performing these settings, your PC will connect to a proxy server only when connecting to the Internet.

- (1) Click the web browser menu item [Tools] and then click [Internet Options...] to select.



- (2) In the [Internet Options] tabbed dialog, click the [Connections] tab to display.

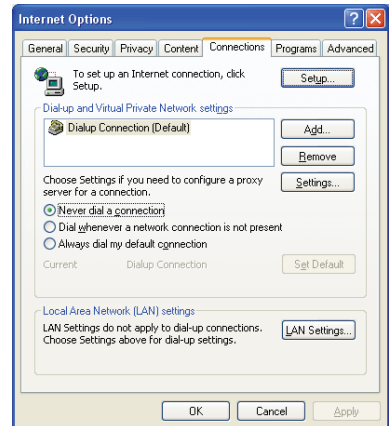

- (3) Select [Never dial a connection] in the Dial-up setting section.

- (4) Click the [LAN Setting ...] button in the Local Area Network (LAN) settings section to display the Local Area Network (LAN) Settings dialog.

- (5) In the Local Area Network (LAN) Settings dialog, check [Bypass proxy server for local addresses] and click the [Advanced...] button.

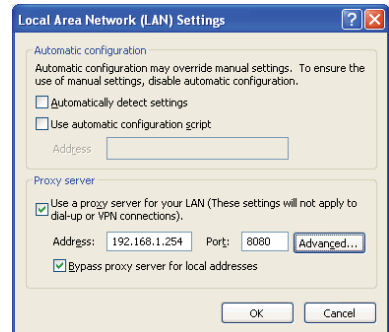

- (6) Enter the IP address for the AG-150A (e.g. 192.168.1.1) in the Exceptions field of the Proxy Setting dialog and click the [OK] button to close the dialog and then close the other open dialogs to complete the setting.

Note: If connecting to more than one AG-150A, you can specify multiple IP addresses like [192.168.1.1; 192.168.1.2], however, it is also possible to use the asterisk (\*) and specify [192.168.1\*].

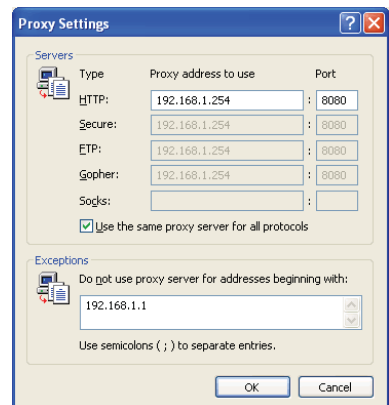

## 2-3 Setting the Java Execution Environment

When using Java Plug-in version 1.6.0\_10 or later, make the following environment settings (not required for version 1.6.0\_09 or earlier).

Note: The setting samples and screenshots used in this manual are those of Java Plug-in version 1.6.0\_11.

### 2-3-1 Disabling the next-generation Java Plug-in

- (1) Open Java Control Panel by double-clicking Java in the Control Panel.
- (2) In the [Advanced] tab under the [Java Control Panel] screen, click the plus next to [Java Plug-in] to expand the list, and uncheck the checkbox next to [Enable the next-generation Java Plug-in (requires browser restart.)].

\*The checkbox cannot be unchecked depending on your PC environment. In this case, update the version of Java Plug-in to 1.6.0\_30 or later.

\*The above steps must be taken every time Java version is updated.

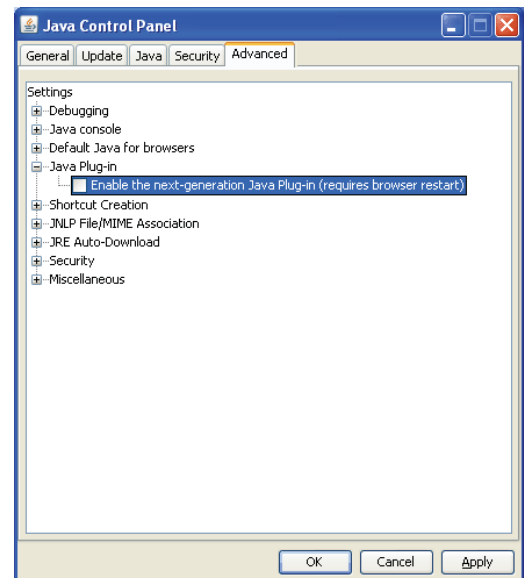

# 3 Performing Operations

Text below explains how to connect to the AG-150A and how to monitor and adjust the operation condition of air conditioners. Follow the directions given here when performing operations.

Note: If the AG-150A is restarted due to a power interruption etc., wait until the screen on the AG-150A main unit displays the normal operation screen (it takes several minutes before the normal operation screen is displayed) before using a web browser to access the AG-150A. If access is attempted while the AG-150A is still starting up, the most recent data might not be displayed or communication errors could occur.

Note: Default IP address of AG-150A is "192.168.1.1". (Factory setting)

## 3-1 Logging in on the AG-150A

### 3-1-1 Logging in on the AG-150A

- (1) Enter the web page address in the address field of the web browser as follows:

**http://[IP address of the AG-150A]/index.html**

Press the [Enter] key on the keyboard. A screen appears for login.

Note: For example, type "http://192.168.1.1/index.html" if the AG-150A IP address is [192.168.1.1].



\*If the login screen does not appear then take the steps below to delete the temporary files as it may help with the problem.

<Internet Explorer>

1. Open Internet Explorer and click on Tools.
2. Click on Internet Options.
3. On the General Tab, in the middle of the screen, click on Delete Files.

<Java>

1. Click Start > Control Panel.
2. Double-click the Java icon in the control panel to launch the Java Control Panel.
3. On the General Tab, click on Settings under Temporary Internet Files.
4. Click on Delete Files.

- (2) To make connection easier for the next time, click the web browser menu item [Favorites], click [Add to Favorites], then add the address to the Favorites folder. Once this address is added to the Favorites folder, it is not necessary to input the address of (1). Simply select it from the Favorites folder and the AG-150A page will appear.

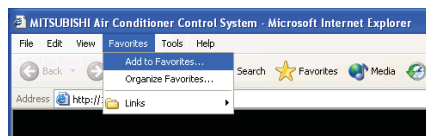

- (3) Enter the user name and the password in the login screen, and click the [Login] button. The screen for monitoring the operation condition will appear. An explanation on how to perform operations in the normal operation screen begins from the next page.

Note: Consult your administrator for your user name and password.

Note: The Web page is displayed in the same language as the computer uses and it is also possible to display the Web page in other languages by entering the following Web page addresses.

Chinese	: http://[IP address of the AG-150A]/zh/index.html
English	: http://[IP address of the AG-150A]/en/index.html
French	: http://[IP address of the AG-150A]/fr/index.html
German	: http://[IP address of the AG-150A]/de/index.html
Italian	: http://[IP address of the AG-150A]/it/index.html
Japanese	: http://[IP address of the AG-150A]/ja/index.html
Portuguese	: http://[IP address of the AG-150A]/pt/index.html
Russian	: http://[IP address of the AG-150A]/ru/index.html
Spanish	: http://[IP address of the AG-150A]/es/index.html

Note: When the license of "Web Monitor" is not registered, the following message will appear when the [Login] button is clicked.

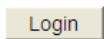

License is not registered.  
Register the web license "Web Monitor" .



### 3-1-2 Encrypting the communication data and login on the AG-150A

AG-150A can encrypt communication data using HTTPS (SSL).

When connecting the AG-150A to the LAN that can be accessed by the general public, it is recommended that the following settings be made so that the units are monitored and controlled on the encrypted Web page.

Note: Depending on the operating system or the version of Java, HTTPS encrypted messages may not be handled correctly. If this happens, use a HTTP connection to monitor and control the units as noted in the section above.

- (1) Go to [Tools]->[Internet Options]->[Advanced], and make the following settings.

Item	Checkbox setting
Use SSL 2.0	Uncheck the box.
Use SSL 3.0	Check the box.
Use TLS 1.0	Uncheck the box.
Do not save encrypted pages to disk	Check the box.

Note: Some of the settings may have different names depending on the Web browser version.

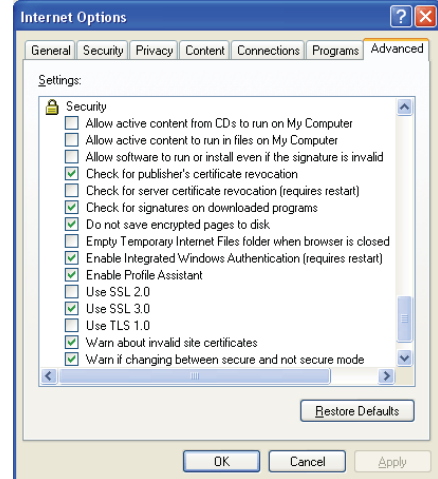

- (2) Click on [Java] in the Control Panel, and make the settings for the items under [Security] in the [Advanced] tab.

Item	Checkbox setting
Use SSL 2.0 compatible Client Hello format	Uncheck the box.
Use SSL 3.0	Check the box.
Use TLS 1.0	Uncheck the box.

Note: Some of the settings may have different names depending on the Java version.

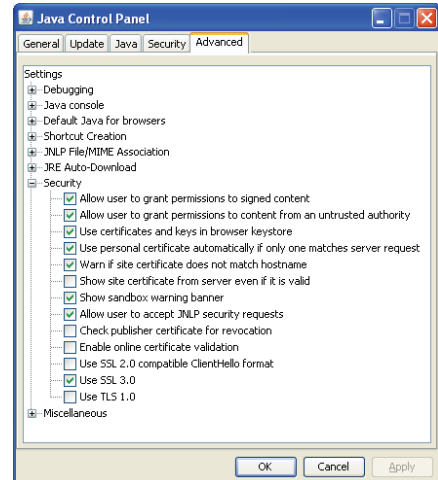

- (3) Prefix the Web address with [https], enter the address, and hit the [Enter] (Return) key on the keyboard.

**https://[ IP Address of the AG-150A]/index.html**

Note: For example, type "https://192.168.1.1/index.html" if the AG-150A IP address is [192.168.1.1].

If the security alert is disabled as described in the note in the following and the subsequent sections, encrypted data communication will begin, and the Login screen will appear. If the security alert has not been disabled, take the following procedures.



- (4) If the security alert has not been disabled, after entering the web address and hitting the Enter (Return) key, a security alert message will alert asking if you want to proceed. This is because the AG-150A uses the self-authentication system. Click [Yes] and proceed.

Note: Disable the security alert that appears every time the browser is opened, take the following two steps:

- 1) Register the security certificate and
- 2) Change the Web browser's option settings

To register the security certificate, click the [View Certificate] button on the security alert window to display the certificate, click on the [Install Certificate] button, and add the certificate to the Trusted Root Certification Authorities store. Just follow the prompts of the Import Wizard.

Go to [Tools]->[Internet Options]->[Advanced], and make the following settings for the Web browser.

Item	Checkbox setting
Warn about invalid site certificates	Uncheck the box.

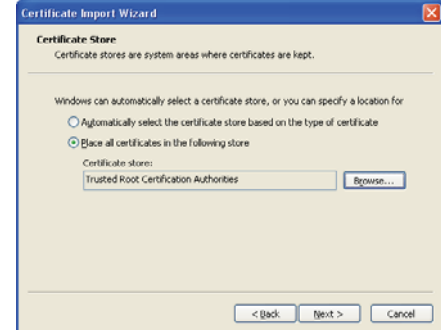

- (5) A Java security alert message will appear after you click [Yes] in step (4) above, click [Yes] again to proceed.

Note: To disable the security alert message that appears every time the browser is opened, check the check box next to [Always trust content from this publisher], and click [Yes]. The browser may need to be restarted to reflect the change.

Note: If the window shown on the right does not appear and connection fails, the certificate needs to be added to the Java certificate list. Click the [View Certificate] button on the screen in step (4) to display the certificate, click on the [Copy to File] on the [Details] page, and save the certificate in any desired location in the DER format. Open [Java] in the Control Panel, click on the [Certificates] button on the [Security] page to bring up the certificate registration screen. On the screen, select [Secure Site], click on the [Import] button, change the File of type to [All Files], and select the saved certificate. Now the certificate has been added to the Java certificate list.



- (6) If a connection is successfully made, the login window will appear. All communication with the AG-150A will be encrypted. The Web addresses for general users and in each language will have the web address in the previous section with "http" changed to "https".

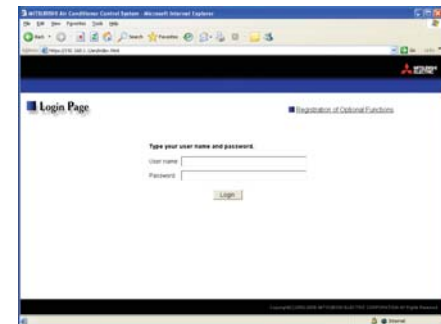

## 3-2 Checking the Operation Condition

Text below explains how to monitor the operation condition of air conditioner, ventilator (LOSSNAY), Air To Water (PWFY), or general equipment and how to monitor the operation condition of HWHP (CAHV).

### 3-2-1 Checking the operation condition of air conditioners and various groups

When you login correctly using the Login Screen, the screen used to monitor the operation conditions of air conditioner, ventilator (LOSSNAY), Air To Water (PWFY) groups, and general equipment will appear. If you wish to operate, click the group icon to switch to the operation screen.

Note: The operation condition display will not update automatically. If you wish to view the very latest condition, click [Update] on each screen.

**Batch operation**  
Click to perform an operation on all groups at once.

**Update to most recent condition**  
Click to update the screen so that the most recent condition is shown.

**Group name**  
Group names are displayed.

**Group icons**  
These icons are used to indicate the operation condition of an air conditioner or a general equipment group. Switch to the operation screen by clicking the icon.















































































**Weekly schedule number**  
Indicates the weekly schedule that is currently effective.















**Room temperature display**  
The temperature of the indoor unit's intake is displayed here.

**Set temperature display**  
The set temperature is displayed here.

**Operation mode display**  
The operation mode is displayed here.

Item	Description
Update to most recent condition	Click [Update] to ensure the displayed items reflect the most recent operation condition.
Batch Operation	Click [Batch Operations] if you want to perform an operation on all groups at once.
Weekly schedule number	Indicates the weekly schedule that is currently effective. "Weekly * in period" Note: The schedule number (1 through 5) that is currently effective is displayed in " * ".
Group name	Group names are displayed.

Item	Description																								
Group icon	<p>The operation condition is indicated by the icon that is displayed. When you point to a group icon with the mouse cursor, the group name is displayed. To switch to the operation screen, click on the icon. The icons used to indicate the operation condition are shown below.</p>																								
	<p>(1) Air conditioner group operation condition</p>																								
	<table border="1"> <thead> <tr> <th data-bbox="526 279 737 310">ON</th> <th data-bbox="737 279 948 310">OFF</th> <th data-bbox="948 279 1159 310">Error</th> <th data-bbox="1159 279 1362 310">Filter sign</th> </tr> </thead> <tbody> <tr> <td data-bbox="526 310 737 394"></td> <td data-bbox="737 310 948 394"></td> <td data-bbox="948 310 1159 394"></td> <td data-bbox="1159 310 1362 394"></td> </tr> <tr> <td data-bbox="526 394 737 457">Interlocked ventilator ON</td> <td data-bbox="737 394 948 457">Interlocked ventilator OFF</td> <td data-bbox="948 394 1159 457">Schedule set</td> <td data-bbox="1159 394 1362 457">Schedule Not Available</td> </tr> <tr> <td data-bbox="526 457 737 552"></td> <td data-bbox="737 457 948 552"></td> <td data-bbox="948 457 1159 552"></td> <td data-bbox="1159 457 1362 552"></td> </tr> <tr> <td data-bbox="526 552 737 615">Energy saving</td> <td data-bbox="737 552 948 615">Setback ON</td> <td data-bbox="948 552 1159 615">Unknown (during initial startup)</td> <td data-bbox="1159 552 1362 615">The room temperature</td> </tr> <tr> <td data-bbox="526 615 737 695"></td> <td data-bbox="737 615 948 695"></td> <td data-bbox="948 615 1159 695"></td> <td data-bbox="1159 615 1362 695"></td> </tr> </tbody> </table>	ON	OFF	Error	Filter sign					Interlocked ventilator ON	Interlocked ventilator OFF	Schedule set	Schedule Not Available					Energy saving	Setback ON	Unknown (during initial startup)	The room temperature				
	ON	OFF	Error	Filter sign																					
																									
	Interlocked ventilator ON	Interlocked ventilator OFF	Schedule set	Schedule Not Available																					
																									
	Energy saving	Setback ON	Unknown (during initial startup)	The room temperature																					
																									
	<p>Note: Other than 4-airflow icons, 2-airflow or ceiling-suspended icons are also available. Select the icon type on Initial Setting Web.</p>																								
<p>Note: If a given LOSSNAY unit is interlocked with multiple indoor unit groups, the LOSSNAY unit may be in operation even when the display shows that the unit is stopped.</p>																									
<p>Note: When setting ventilation interlock with Mr. Slim units (M-series units, P-series units), the air conditioning and interlocked ventilation icon will display ON even when the interlocked LOSSNAY is operating by itself. (This will occur when used with the following M-NET adapter: PAC-SF48/50/60/70/80/81MA-E)</p>																									
<p>Note: When connecting multiple AG-150A controllers by connecting an Expansion Controller to the system, "Schedule set," "Schedule Not Available," "Energy saving," and "Setback ON" will be displayed only on the AG-150A controller that is executing these functions.</p>																									
<p>(2) Ventilator (Lossnay) group operation condition</p>																									
<table border="1"> <thead> <tr> <th data-bbox="526 989 737 1020">ON</th> <th data-bbox="737 989 948 1020">OFF</th> <th data-bbox="948 989 1159 1020">Error</th> <th data-bbox="1159 989 1362 1020">Filter sign</th> </tr> </thead> <tbody> <tr> <td data-bbox="526 1020 737 1104"></td> <td data-bbox="737 1020 948 1104"></td> <td data-bbox="948 1020 1159 1104"></td> <td data-bbox="1159 1020 1362 1104"></td> </tr> <tr> <td data-bbox="526 1104 737 1167">Schedule set</td> <td data-bbox="737 1104 948 1167">Schedule Not Available</td> <td data-bbox="948 1104 1159 1167">Energy saving</td> <td data-bbox="1159 1104 1362 1167"></td> </tr> <tr> <td data-bbox="526 1167 737 1260"></td> <td data-bbox="737 1167 948 1260"></td> <td data-bbox="948 1167 1159 1260"></td> <td data-bbox="1159 1167 1362 1260"></td> </tr> </tbody> </table>	ON	OFF	Error	Filter sign					Schedule set	Schedule Not Available	Energy saving														
ON	OFF	Error	Filter sign																						
																									
Schedule set	Schedule Not Available	Energy saving																							
																									
<p>Note: When connecting multiple AG-150A controllers by connecting an Expansion Controller to the system, "Schedule set," "Schedule Not Available," and "Energy saving" will be displayed only on the AG-150A controller that is executing these functions.</p>																									
<p>(3) Air To Water (PWFY) group operation condition</p>																									
<table border="1"> <thead> <tr> <th data-bbox="526 1379 737 1411">ON</th> <th data-bbox="737 1379 948 1411">OFF</th> <th data-bbox="948 1379 1159 1411">Error</th> <th data-bbox="1159 1379 1362 1411">Check water</th> </tr> </thead> <tbody> <tr> <td data-bbox="526 1411 737 1495"></td> <td data-bbox="737 1411 948 1495"></td> <td data-bbox="948 1411 1159 1495"></td> <td data-bbox="1159 1411 1362 1495"></td> </tr> <tr> <td data-bbox="526 1495 737 1558">Schedule set</td> <td data-bbox="737 1495 948 1558">Schedule Not Available</td> <td data-bbox="948 1495 1159 1558">Energy saving</td> <td data-bbox="1159 1495 1362 1558"></td> </tr> <tr> <td data-bbox="526 1558 737 1686"></td> <td data-bbox="737 1558 948 1686"></td> <td data-bbox="948 1558 1159 1686"></td> <td data-bbox="1159 1558 1362 1686"></td> </tr> </tbody> </table>	ON	OFF	Error	Check water					Schedule set	Schedule Not Available	Energy saving														
ON	OFF	Error	Check water																						
																									
Schedule set	Schedule Not Available	Energy saving																							
																									
<p>Note: When connecting multiple AG-150A controllers by connecting an Expansion Controller to the system, "Schedule set," "Schedule Not Available," and "Energy saving" will be displayed only on the AG-150A controller that is executing these functions.</p>																									

Item	Description										
	<p>(4) General equipment group operation condition</p> <table border="1" data-bbox="526 218 1437 384"> <thead> <tr> <th data-bbox="526 218 711 275">ON</th> <th data-bbox="711 218 894 275">OFF</th> <th data-bbox="894 218 1078 275">Error</th> <th data-bbox="1078 218 1261 275">Schedule set</th> <th data-bbox="1261 218 1437 275">Schedule Not Available</th> </tr> </thead> <tbody> <tr> <td data-bbox="526 275 711 384"></td> <td data-bbox="711 275 894 384"></td> <td data-bbox="894 275 1078 384"></td> <td data-bbox="1078 275 1261 384"></td> <td data-bbox="1261 275 1437 384"></td> </tr> </tbody> </table> <p>Note: Other than lighting icons, pump or card key icons are also available.  Note: When connecting multiple AG-150A controllers by connecting an Expansion Controller to the system, "Schedule set" and "Schedule Not Available" will be displayed only on the AG-150A controller that is executing these functions.</p>	ON	OFF	Error	Schedule set	Schedule Not Available					
ON	OFF	Error	Schedule set	Schedule Not Available							
											
Operation mode display	The operation mode is displayed here.										
Set temperature display	<p>The set temperature is displayed here.</p> <p>Note: The water temperature setting will be displayed for the Air To Water (PWFY) group.</p> <p>Note: The temperature display can be in either Celsius (°C) or Fahrenheit (°F) depending on the setting.</p> <p>Note: Depending on the model, temperatures will be displayed in 0.5°C or 1°C increments.</p>										
Room temperature display	<p>The temperature of the indoor unit's intake is displayed here.</p> <p>Note: Because the temperature displayed here is of the indoor unit's intake, it could be different from the actual room temperature.</p> <p>Note: The current water temperature will be displayed for the Air To Water (PWFY) group.</p> <p>Note: The temperature display can be in either Celsius (°C) or Fahrenheit (°F) depending on the setting.</p> <p>Note: Depending on the model, temperatures will be displayed in 0.5°C or 1°C increments.</p>										

### 3-2-2 Checking the operation condition of HWHP (CAHV) groups

Click [HWHP] on the "Air-conditioners" window to display a list of operation condition of the HWHP (CAHV) groups only. The [HWHP] button and the [Air conditioners] button will not appear if no HWHP (CAHV) units have been registered to any group.

**Batch operation**  
Click when you want to perform an operation on all groups at once.

**Update to most recent condition**  
Click to update the screen so that the most recent operation condition is shown.

**HWHP icon**  
Operation status of the units in the HWHP groups will appear here. Click to access the Operation Control window.

**Group name**  
Group names are displayed.

**Operation mode**  
The operation mode is displayed here.

**Set temperature**  
The set temperature is displayed here.

**Air-conditioners display**  
Click to display the operation condition of groups in air-conditioner group and various groups.

**HWHP display**  
Click to display the operation condition of groups in HWHP (CAHV) group.

**Weekly schedule number**  
Indicates the weekly schedule number that is currently effective.

**Fan mode**  
Fan mode is displayed here.

**Temperature**  
Temperature is displayed here.

Item	Description												
Air-conditioners display	Switch to the screen where you can check the operation condition of air conditioner, LOSSNAY, Air To Water (PWFY), general equipment groups. This screen will not appear unless the HWHP (CAHV) group has been registered.												
HWHP display	Switch to the screen where you can check the operation condition of HWHP (CAHV) groups. This screen will not appear unless the HWHP (CAHV) group has been registered.												
Update to most recent condition	Click [Update] to ensure the displayed items reflect the most recent operation condition. When [Auto] is selected, information is updated automatically every minute to reflect the latest information.												
Batch operation	Click [Batch operations] when you want to perform an operation on all groups in the block at once.												
Group icon	<p>Operation status will appear as icons. Click to access the Operation Control window.</p> <table border="1" style="margin-left: auto; margin-right: auto;"> <thead> <tr> <th>ON</th> <th>OFF</th> <th>Error</th> </tr> </thead> <tbody> <tr> <td></td> <td></td> <td></td> </tr> <tr> <td>Schedule set</td> <td>Schedule Not Available</td> <td></td> </tr> <tr> <td></td> <td></td> <td></td> </tr> </tbody> </table> <p>Note: When connecting multiple AG-150A controllers by connecting an Expansion Controller to the system, "Schedule set" and "Schedule Not Available" will be displayed only on the AG-150A controller that is executing this function.</p>	ON	OFF	Error				Schedule set	Schedule Not Available				
ON	OFF	Error											
Schedule set	Schedule Not Available												
Group name display	The group names are displayed.												
Operation mode display	The operation mode is displayed.												
Set temperature display	The set temperature is displayed.												
Temperature display	The representative water temperature, inlet water temperature, outlet water temperature, and outdoor temperature are displayed. Note: When there is a communication error, "- -" will be displayed.												
Fan mode display	The fan mode is displayed.												
Weekly schedule number	Indicates the weekly schedule that is currently effective. "Weekly * in period" Note: The schedule number (1 through 5) that is currently effective is displayed in "*".												

### 3-3 Performing the Operations

Text below explains how to perform air conditioner, ventilator (LOSSNAY), Air To Water (PWFY), or general equipment operations, and how to perform HHWP (CAHV) operations.

#### 3-3-1 Performing the operations of air conditioner and various groups

Text below explains how to perform air conditioner, ventilator (LOSSNAY), Air To Water (PWFY), or general equipment operations.

##### 3-3-1-1 Performing the operations that target one group

When you click on a group icon in the operation condition monitoring screen, the operation screen for that group will appear. The items shown in this screen are the current operation conditions. Modify the items you want to change and click [OK] to confirm the operation details. Click [Cancel] to return to the previous screen without making any changes.

**Block name**  
The name of the block is displayed here.

**ON/OFF**  
Click to switch to ON or OFF.

**Operation prohibition mark**  
If the prohibit setting has been set for an operation, the prohibition mark will be displayed.

**Operation mode**  
Click to switch the operation mode.

**Set temperature**  
Click to adjust the set temperature.

**Air direction**  
Click to adjust the air direction.

**Filter sign**  
Click to reset the filter sign.

**Cancel button**  
Click to cancel all operations.

**Group name**  
The name of the group is displayed here.

**Central control mark**  
This is displayed when the units are centrally controlled.

**Interlocked ventilator ON/OFF**  
Click to switch interlocked ventilator ON or OFF.

**Fan speed of interlocked ventilator**  
Click to adjust the fan speed of the interlocked ventilator.

**Fan speed**  
Click to adjust the fan speed.

**OK button**  
Click to confirm the operation details. You must press the OK button for the operation to take effect.

Item	Description		
ON/OFF *1	Click [ON] or [OFF] to switch to ON or OFF. Note: Ventilation units that are interlocked with a given group of indoor units will turn on and off when this switch is turned on and off. To switch on/off the interlocked ventilation units only, use the "Ventilation ON/OFF" button.		
Operation mode	Click [Cool], [Dry], [Fan], [Heat] or [Auto] to switch the operation mode. Note: This item will not appear if the operation mode switching function is not available. Note: Some unit models do not support certain operation modes. Unsupported operation modes are not displayed. Note: For K control models, all modes are displayed, however, choose only the modes that can be operated. Note: If it is a ventilator group, select [Bypass], [Heat Recovery] or [Auto]. Note: When making the settings for the Air To Water (PWFY) group, elect from [Heating], [Heating ECO], [Hot Water], [Anti-freeze], and [Cooling].		
Set temperature	Click   to adjust the set temperature. For [Cool] and [Dry], the setting range is 19 ~ 30°C/67 ~ 87°F, for [Heat] it is 17 ~ 28°C/63 ~ 83°F, and for [Auto] it is 19 ~ 28°C/67 ~ 83°F. Note: This item will not appear if the temperature setting function is not available. Note: The temperature setting range varies depending on the unit model. Note: If the setting range for set temperature is restricted, the temperature setting range will be smaller. Note: The temperature setting range for the Air To Water (PWFY) group is as follows: <table border="0" style="width: 100%;"> <tr> <td style="width: 50%; vertical-align: top;"> <b>[Booster unit]</b>                      Heating: 30°C ~ 50°C / 87°F ~ 122°F                      Heating ECO: Invalid                      Hot Water: 30°C ~ 70°C / 87°F ~ 158°F                      Anti-freeze: 10°C ~ 45°C / 50°F ~ 113°F                      Cooling: Invalid                 </td> <td style="width: 50%; vertical-align: top;"> <b>[Water HEX unit]</b>                      Heating: 30°C ~ 45°C / 87°F ~ 113°F                      Heating ECO: Invalid                      Hot Water: Invalid                      Anti-freeze: 10°C ~ 45°C / 50°F ~ 113°F                      Cooling: 10°C ~ 30°C / 50°F ~ 87°F                 </td> </tr> </table> Note: The temperature display can be set to display in either Celsius (°C) or Fahrenheit (°F). Note: Depending on the model, temperatures will be displayed in 0.5°C or 1°C increments.	<b>[Booster unit]</b> Heating: 30°C ~ 50°C / 87°F ~ 122°F Heating ECO: Invalid Hot Water: 30°C ~ 70°C / 87°F ~ 158°F Anti-freeze: 10°C ~ 45°C / 50°F ~ 113°F Cooling: Invalid	<b>[Water HEX unit]</b> Heating: 30°C ~ 45°C / 87°F ~ 113°F Heating ECO: Invalid Hot Water: Invalid Anti-freeze: 10°C ~ 45°C / 50°F ~ 113°F Cooling: 10°C ~ 30°C / 50°F ~ 87°F
<b>[Booster unit]</b> Heating: 30°C ~ 50°C / 87°F ~ 122°F Heating ECO: Invalid Hot Water: 30°C ~ 70°C / 87°F ~ 158°F Anti-freeze: 10°C ~ 45°C / 50°F ~ 113°F Cooling: Invalid	<b>[Water HEX unit]</b> Heating: 30°C ~ 45°C / 87°F ~ 113°F Heating ECO: Invalid Hot Water: Invalid Anti-freeze: 10°C ~ 45°C / 50°F ~ 113°F Cooling: 10°C ~ 30°C / 50°F ~ 87°F		



Item	Description
Air direction	Click   to adjust the air direction. Note: If it is a model that does not support air direction adjustment, this item is not displayed. Note: Available functions vary depending on the unit model.
Fan speed	Click   to adjust the fan speed. Note: If it is a model that does not support fan speed adjustment, this item is not displayed. Note: Available functions vary depending on the unit model.
Filter sign	Click [Reset] to specify whether to reset the filter sign. It is set to reset when a green indicator is displayed on the left of Reset ( Reset). Note: If filter signs are not triggered in the group, then this item is not displayed.
Interlocked ventilator ON/OFF *1	Click [ON] or [OFF] to switch interlocked ventilator ON or OFF. Note: For groups that are not connected to an interlocked ventilator, the items related to interlocked ventilators are not displayed.
Fan speed of interlocked ventilator	Click   to adjust the fan speed of the interlocked ventilator. Note: For groups that are not connected to an interlocked ventilator, the items related to interlocked ventilators are not displayed.
Operation Prohibition mark	When air conditioners are centrally controlled, a mark that indicates so will be displayed, and if the prohibit setting has been set for any operations, the operation prohibition mark [  ] will be displayed next to those operation items. If the prohibit setting has been set for an item, it is not possible to operate that item.

\*1: The change on the interlock setting between the indoor and LOSSNAY units made on the indoor unit side will not be reflected on the LOSSNAY unit side on the screen until the OK is pressed and the change is saved. The actual interlock setting, however, is immediately effective, so as soon as the interlock setting on the indoor unit side is set to ON, the LOSSNAY unit will go into operation when one or more indoor units go into operation regardless of the display on the screen.

### 3-3-1-2 Adjusting the operation conditions that target all groups

- (1) Click [Batch Operation] from the operation condition monitoring screen that displays all groups in a list. When air conditioner groups, ventilator (LOSSNAY) groups, and general equipment groups exist together in the List, a new screen will appear to select the group. Click one of the [All Air-conditioners], [All LOSSNAY], [All Air To Water], or [Other Equipment] and the screen to set the batch operation will appear.

If there are only air conditioner groups or only LOSSNAY groups or only Air To Water (PWFY) groups or only general equipment groups, this selection screen will not appear.

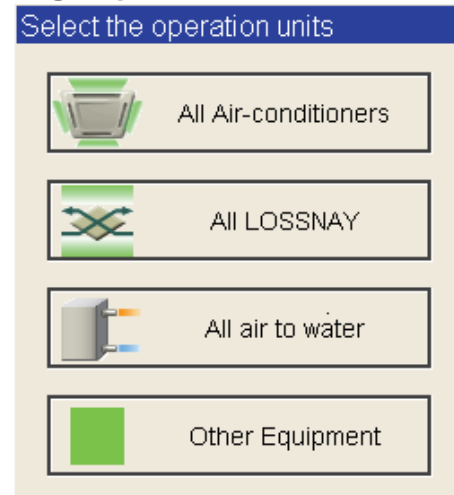

- (2) After you have made the settings on the screen for batch operation, click [OK] and only the items for which operation was performed will be sent to all the air conditioner, ventilator (LOSSNAY) groups, Air To Water (PWFY) groups or general equipment groups.

To return to the previous screen without performing any operations, click [Cancel].

Note: If the setting range for set temperature is restricted, the temperature setting range will be smaller.

Note: If operation of an item has been prohibited, then operation is not possible for that item.

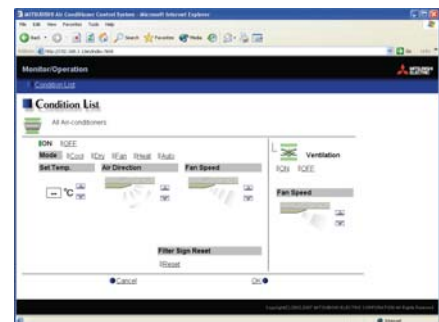



### 3-3-2 Performing the operations of HWHP (CAHV) group

Text below explains how to perform HWHP (CAHV) operations.

#### 3-3-2-1 Performing the operations that target one group

When you click on a group icon in the operation condition monitoring screen that shows the list of all groups, the operation screen for that group will appear. The items shown in this screen are the current operation conditions. Modify the items you want to change and click [OK] to confirm the operation details. Click [Cancel] to return to the previous screen without making any changes.

Note: If the Web browser is configured to block Java Script, the operation window will appear at the left top of the floor layout screen. If the floor layout window is scrolled down to click the group icon, scroll up the screen to the left to perform an operation.

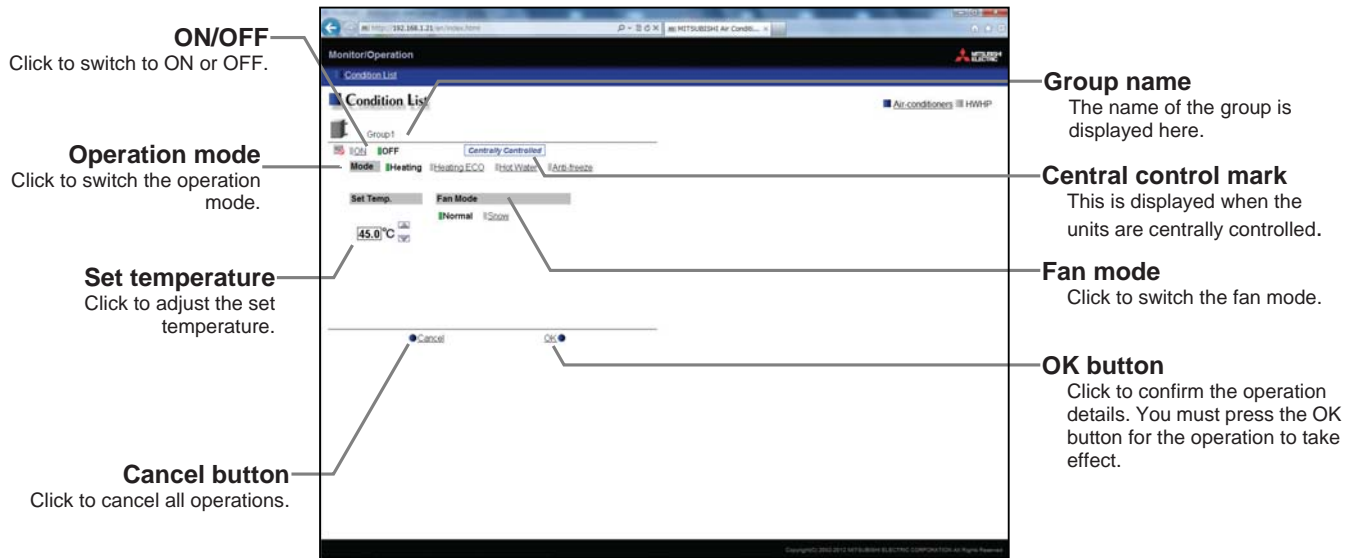

Item	Description
ON/OFF	Click [ON] or [OFF] to switch to ON or OFF.
Operation mode	Click [Heating], [Heating ECO], [Hot Water] or [Anti-freeze] to switch the operation mode.
Set temperature	Click   to adjust the set temperature. Note: The temperature setting range is as follows: Heating: 25-70°C /77-158°F Heating ECO: Invalid Hot Water: 25-70°C /77-158°F Anti-freeze: Invalid
Fan mode	Click [Normal] or [Snow] to switch the fan mode. Note: A function to prevent an accumulation of snow on top of the fan guard by forcing the fan to operate even while the unit is stopped

#### 3-3-2-2 Performing the operations that target all groups

Click [Batch Operation] from the operation condition monitoring screen, and the screen to set the batch operation will appear.

After you have made settings on the screen for batch operation, click [OK] and the operation settings for only the adjusted items will be sent to all the HWHP (CAHV) groups.

To return to the previous screen without performing any operations, click [Cancel].

Note: If operation of an item has been prohibited, then operation is not possible for that item.

**[Modification list]**

Ver.	Category	Item	Contents	Page/Section
X11	New Function	Weekly schedule number display	The Monitor/Operation screen was modified to display the weekly schedule number that is currently effective.	P10 Section 3-2-1
	Modification	Note about Java execution environment	A note regarding Java Plug-in execution environment was added.	P6 Section 2-3-1
	Modification	“Web Monitor” license: unregistered error message	An explanation of new error message, which appears when the license of “Web Monitor” is not registered, was added.	P7 Section 3-1
X12	New Function	Group Schedule Available/Not Available	Schedule Available/Not Available icon for individual groups has been added.	P10 Section 3-2-1
	Modification	Note about Java execution environment	The company name Sun Microsystems was changed to Oracle. Information about compatible versions of Java Plug-in was added.	P1 Section 1-2
	Modification	Note about Java execution environment	A note regarding Java Plug-in execution environment was added.	P6 Section 2-3-1
X13	New Function	Monitoring function of HWHP (CAHV)	The item on the operation status of HWHP (CAHV) group was added. The item on switching between Air-conditioner and HWHP (CAHV) screens was added. The item on group operation of HWHP (CAHV) groups was added.	P10 Section 3-2-1 P16 Section 3-3-2
	Modification	Note about Recommended Browser	Internet Explorer and Java Plug-in versions were added.	P1 Section 1-2
	Modification	The structure of Section 3-3 was changed.	The structure of the table of contents was changed to accommodate the addition of HWHP (CAHV) control screen.	P14 Section 3-3
X14	New Function	Display of temperatures in 0.5°C increments	A new function was added that displays temperatures in 0.5°C increments.	P10 Section 3-2-1 P14 Section 3-3-1-1
	Modification	The structure of Section 3-2 was changed.	The structure of the table of contents was changed to accommodate the addition of HWHP (CAHV) control screen.	P10 Section 3-2-1 P13 Section 3-2-2 P16 Section 3-3-2-1
	Modification	Air To Water (PWFY) Set temperature	The function to set the temperature setting for the Heating ECO mode was disabled.	P14 Section 3-3-1-1



---

This product is designed and intended for use in the residential,  
commercial and light-industrial environment.

The product at hand is  
based on the following  
EU regulations:

- Low Voltage Directive 2006/95/EC
- Electromagnetic Compatibility Directive  
2004/108/EC
- Restrictin of Hazardous Substances  
2011/65/EU

Please be sure to put the contact address/telephone number on  
this manual before handing it to the customer.

**mitsubishi electric corporation**  
HEAD OFFICE: TOKYO BLDG., 2-7-3, MARUNOUCHI, CHIYODA-KU, TOKYO 100-8310, JAPAN